Newark Eagles 101

My first team-book

The required primer for every Eagles fan

Newark Eagles 101

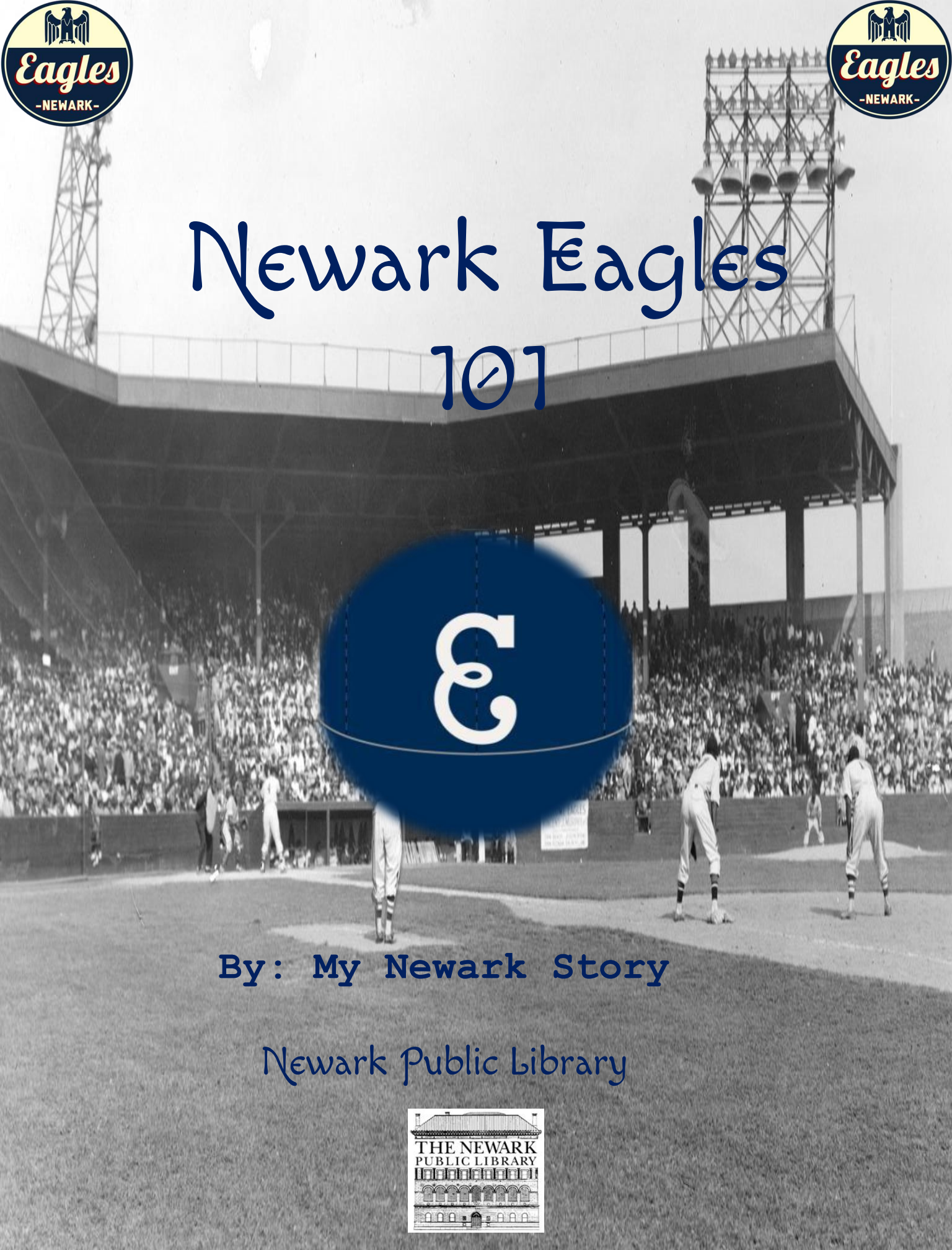

By: My Newark Story

Newark Public Library

THE NEWARK PUBLIC LIBRARY

Eagles
-NEWARK-
Eagles
-NEWARK-
Eagles
-NEWARK-
Established 1936

Pride & Tradition

The Newark Eagles team logo.

Rivals: The New York Black Yankees

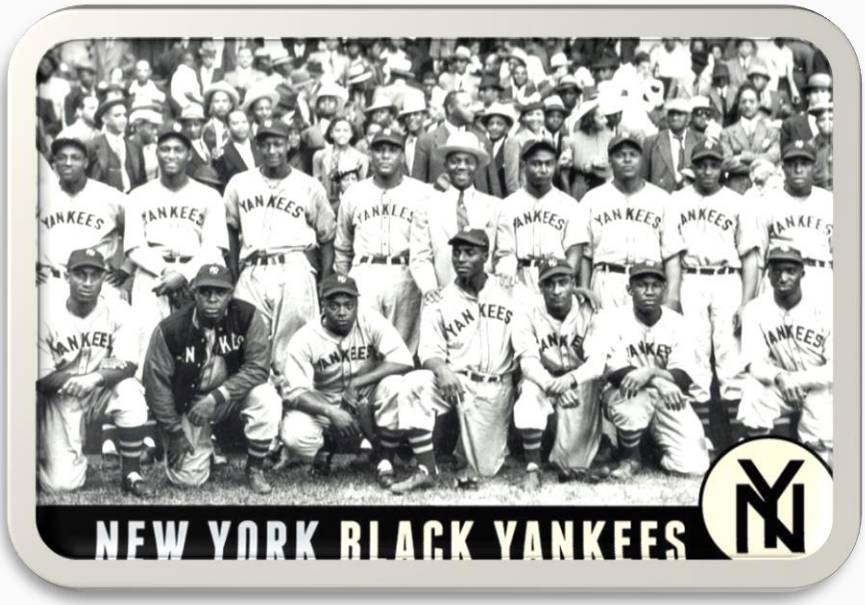

The 1946 Negro World Series Championship ring

Uniform & Equipment

baseball cap

jersey

baseball

glove

cleats

bat

Ruppert Stadium

Other Names:
Davids' Stadium
Bear Stadium

The Players

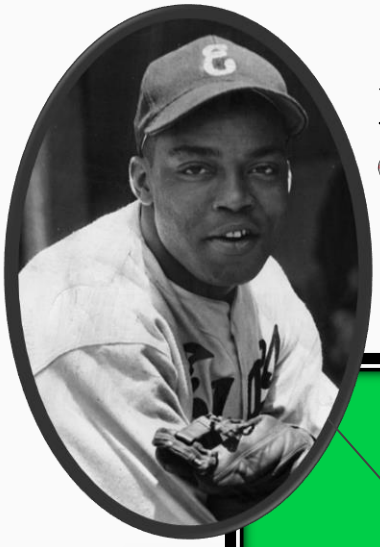

Left Field
Monte Irvin

- inducted into the Baseball Hall of Fame in 1973

Second Base
Larry Doby

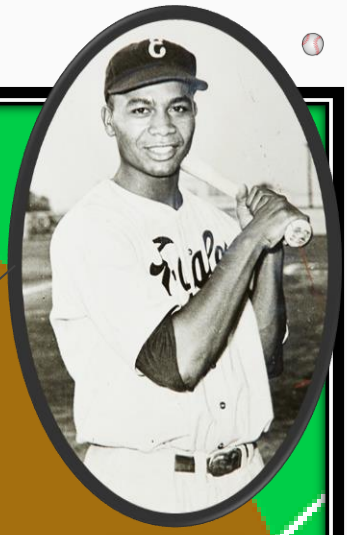

- 1st African-American player to play pro-basketball in the ABL

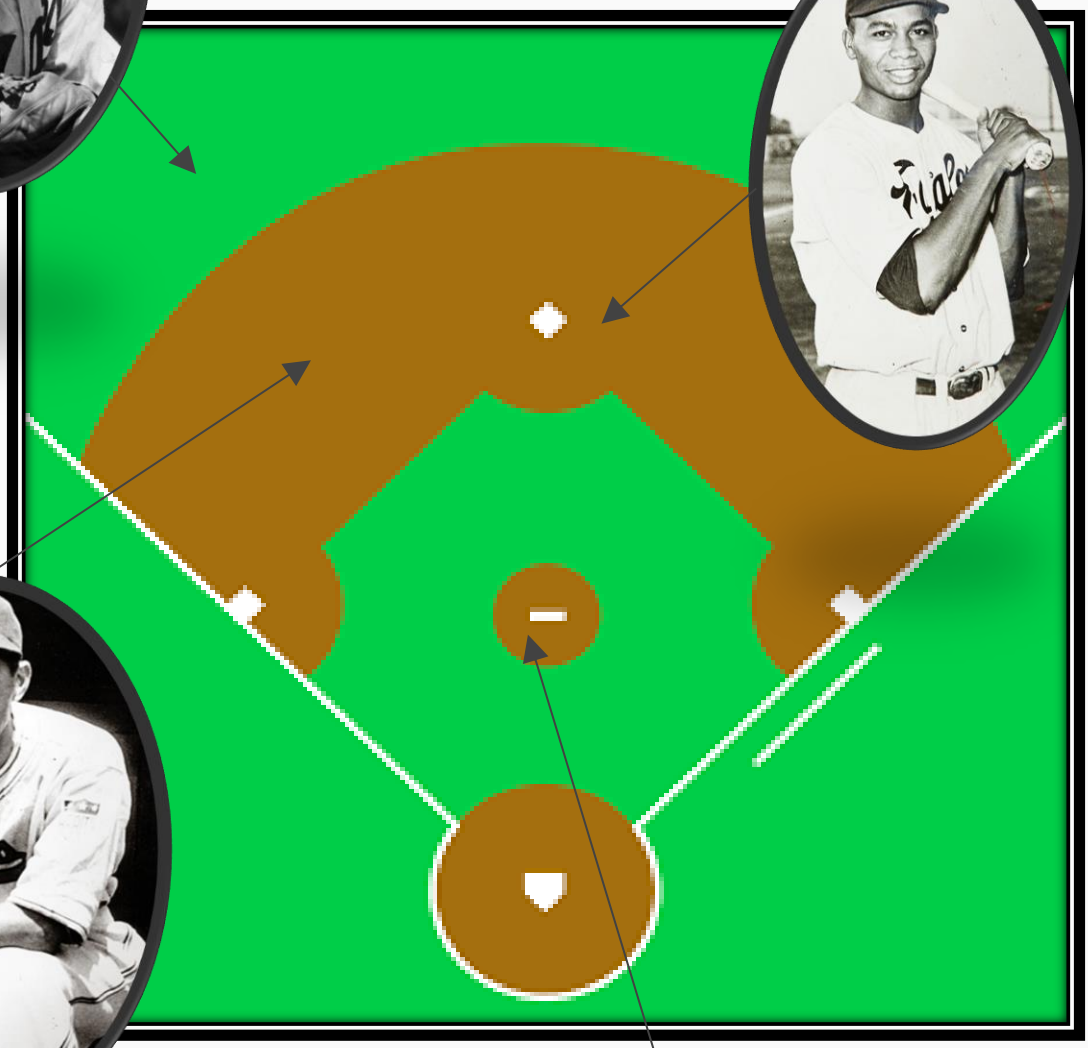

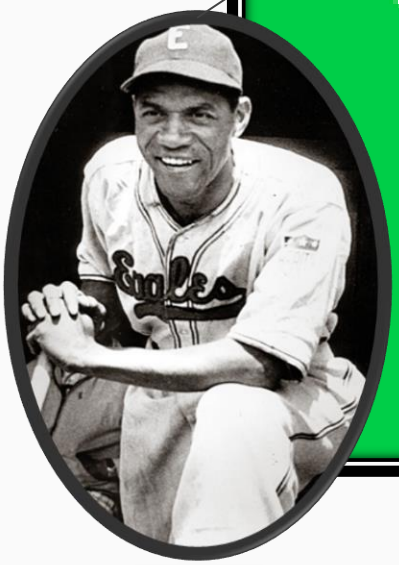

Shortstop
Willie Wells

- first player to use a batting helmet, after being hit and getting a concussion while playing with the Newark Eagles.

Pitcher
Max Manning

- he started two games in the 1946 Negro World Series and help the Eagles win the championship.

7th-inning stretch

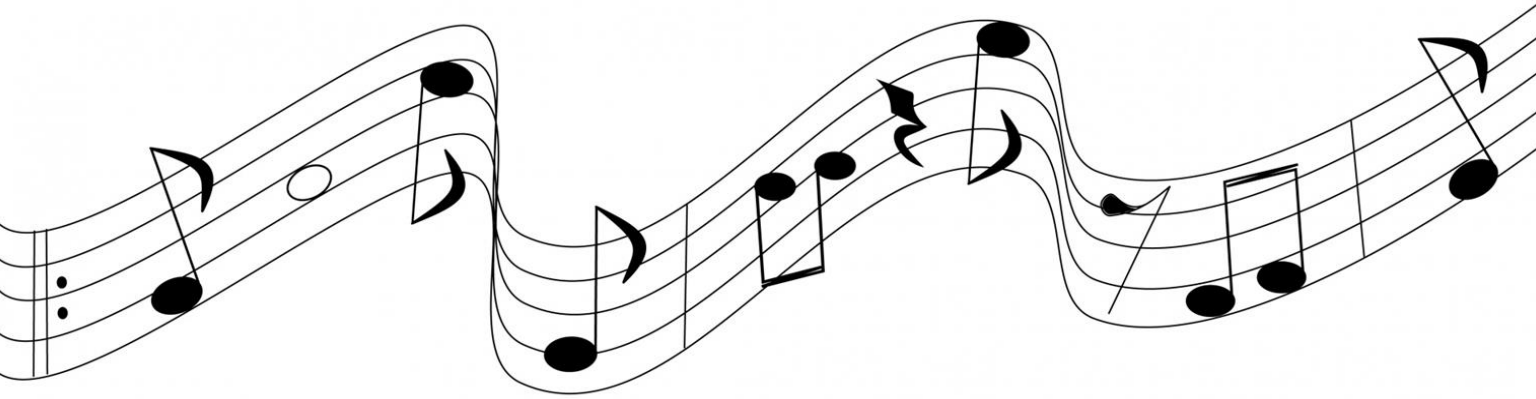

Take Me Out to the Ball Game

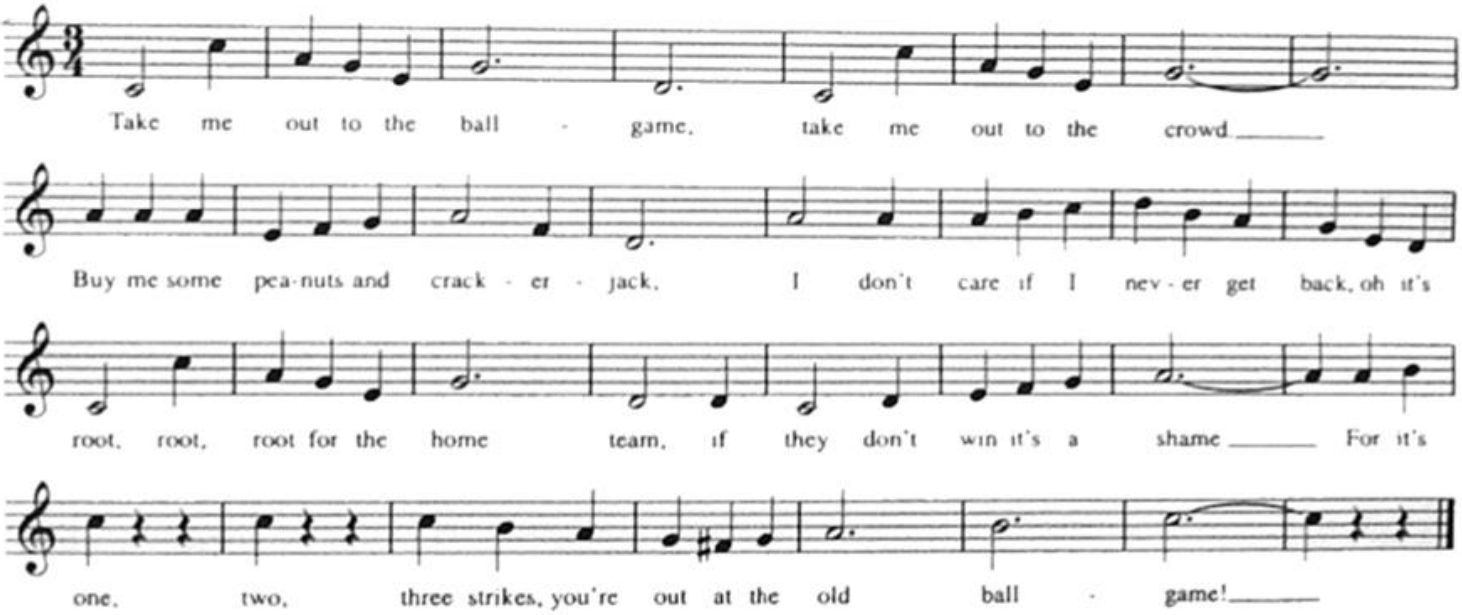

Let's play ball

Errors

Fielding Mistakes

Types of hits

Single
Double
Triple
Home run

At bat

Balls & Strikes
4 balls = walk
3 strikes = strike out

1 2 3 4 5 6 7 8 9

9 innings in a game

3 outs for each team in an inning
extra innings for a tie

Legends of the Game

All are members of the Baseball Hall of Fame

Ray Dandridge
third base
nicknamed "Hooks" and "Squat"

Biz Mackey
catcher

Effa Manley
Owner

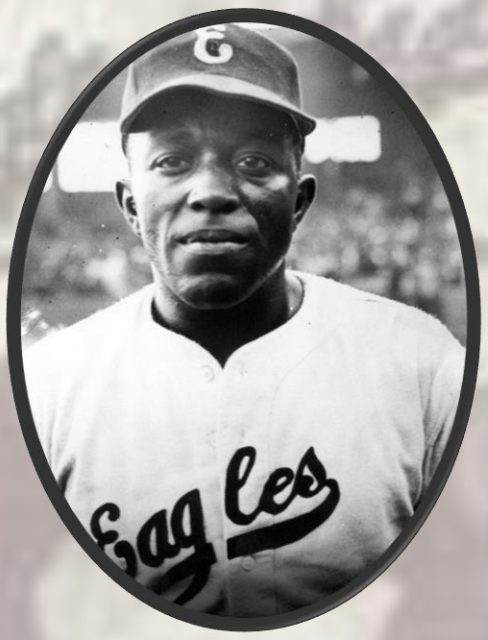

Leon Day
could play every position
except catcher

Larry Doby, second base &
Monte Irvin, left & right field

Willie Wells,
short-stop nicknamed
"The Devil"

Awards & Championships

Under Effa Manley's guidance, the 1946 team won the Negro World Series, beating the Kansas City Monarchs in a 7-game series

In 2010 Newark officials & Pamela Irvin Fields, daughter of former Newark Eagles star Monte Irvin dedicated a plaque to honor the 1946 Eagles

On Deck

Insert your photo into the frame

Autographs

Family, friends, fans, & players

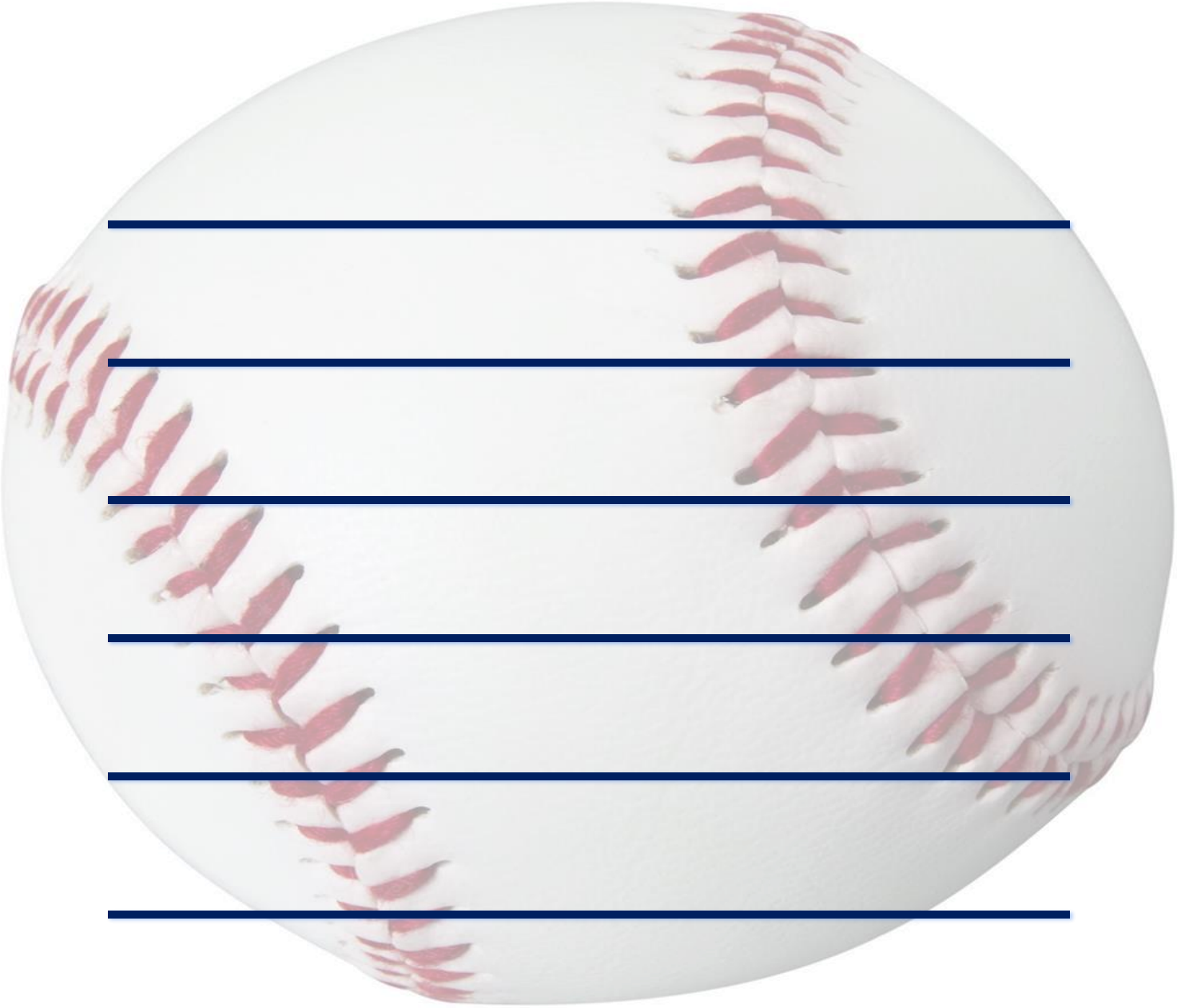

This work is dedicated to
(1936-1948)
The Newark Eagles
& their fans

THE NEWARK
PUBLIC LIBRARY